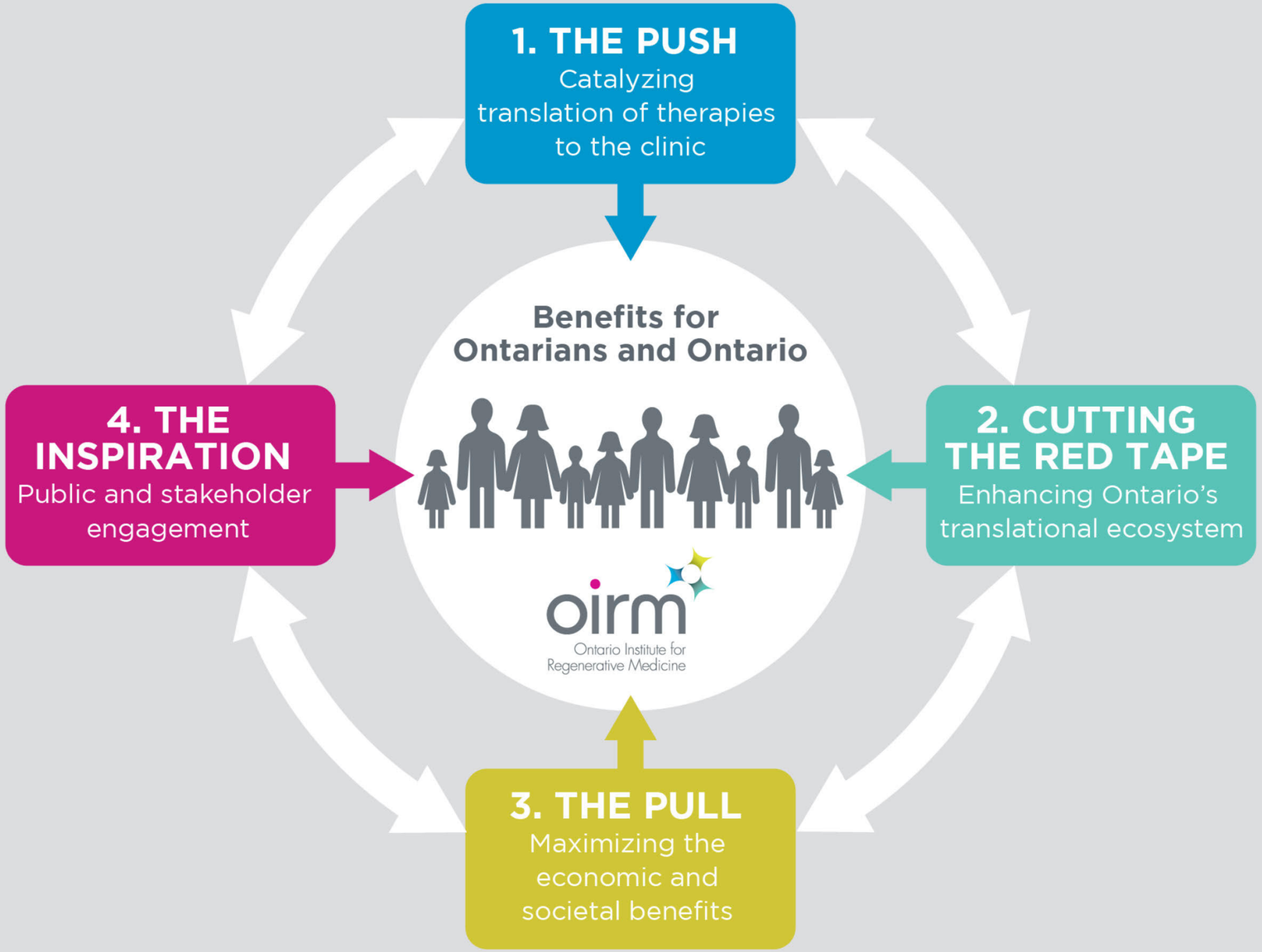

OIRM's Action Plan 2022 – 2027.